CITY OF DECATUR, GEORGIA

ADAIR STREET TRAFFIC CALMING INITIATIVE

OCTOBER 1, 2023

PHASE 1 IMPROVEMENTS

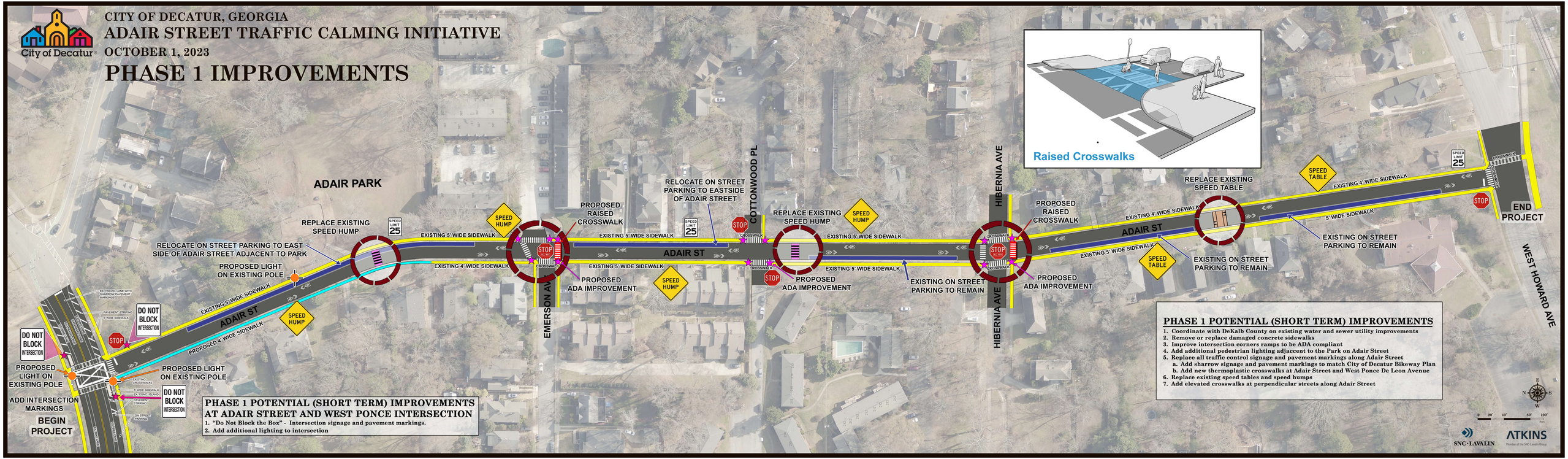

PHASE 1 POTENTIAL (SHORT TERM) IMPROVEMENTS AT ADAIR STREET AND WEST PONCE INTERSECTION

1. "Do Not Block the Box" - Intersection signage and pavement markings.
2. Add additional lighting to intersection

PHASE 1 POTENTIAL (SHORT TERM) IMPROVEMENTS

1. Coordinate with DeKalb County on existing water and sewer utility improvements
2. Remove or replace damaged concrete sidewalks
3. Improve intersection corners ramps to be ADA compliant
4. Add additional pedestrian lighting adjacent to the Park on Adair Street
5. Replace all traffic control signage and pavement markings along Adair Street
   a. Add sharrow signage and pavement markings to match City of Decatur Bikeway Plan
   b. Add new thermoplastic crosswalks at Adair Street and West Ponce De Leon Avenue
6. Replace existing speed tables and speed humps
7. Add elevated crosswalks at perpendicular streets along Adair Street

SNC·LAVALIN

ATKINS