CITY OF DECATUR, GEORGIA

ADAIR STREET TRAFFIC CALMING INITIATIVE

OPEN HOUSE AND WORKSHOP | MARCH 14, 2023
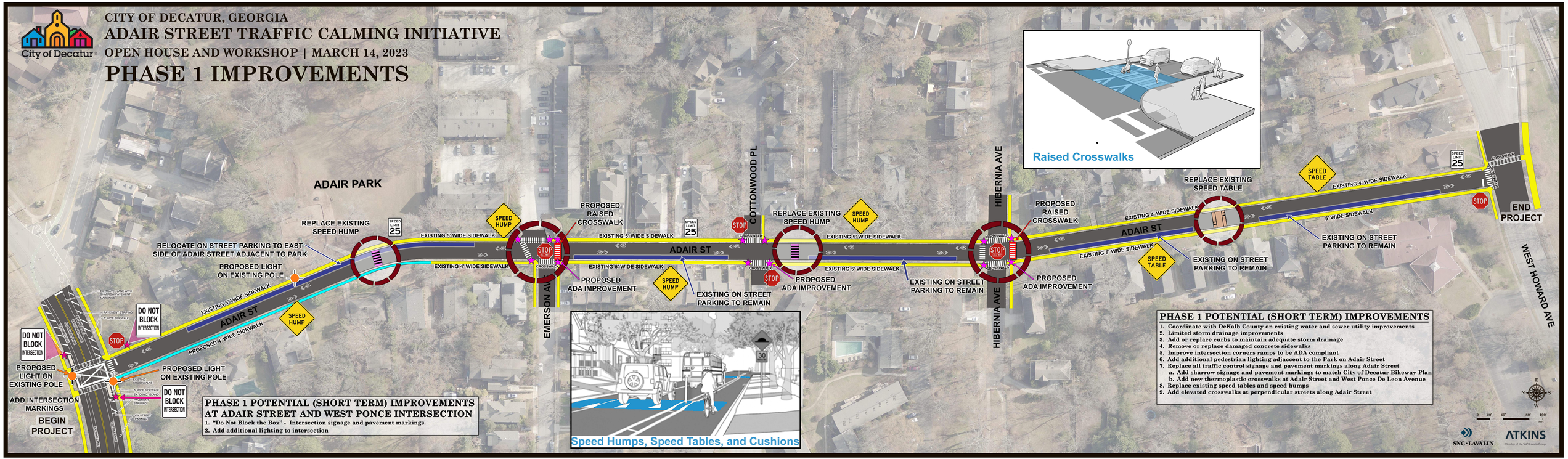
PHASE 1 IMPROVEMENTS