CITY OF DECATUR, GEORGIA

ADAIR STREET TRAFFIC CALMING INITIATIVE

OPEN HOUSE AND WORKSHOP | MARCH 14, 2023

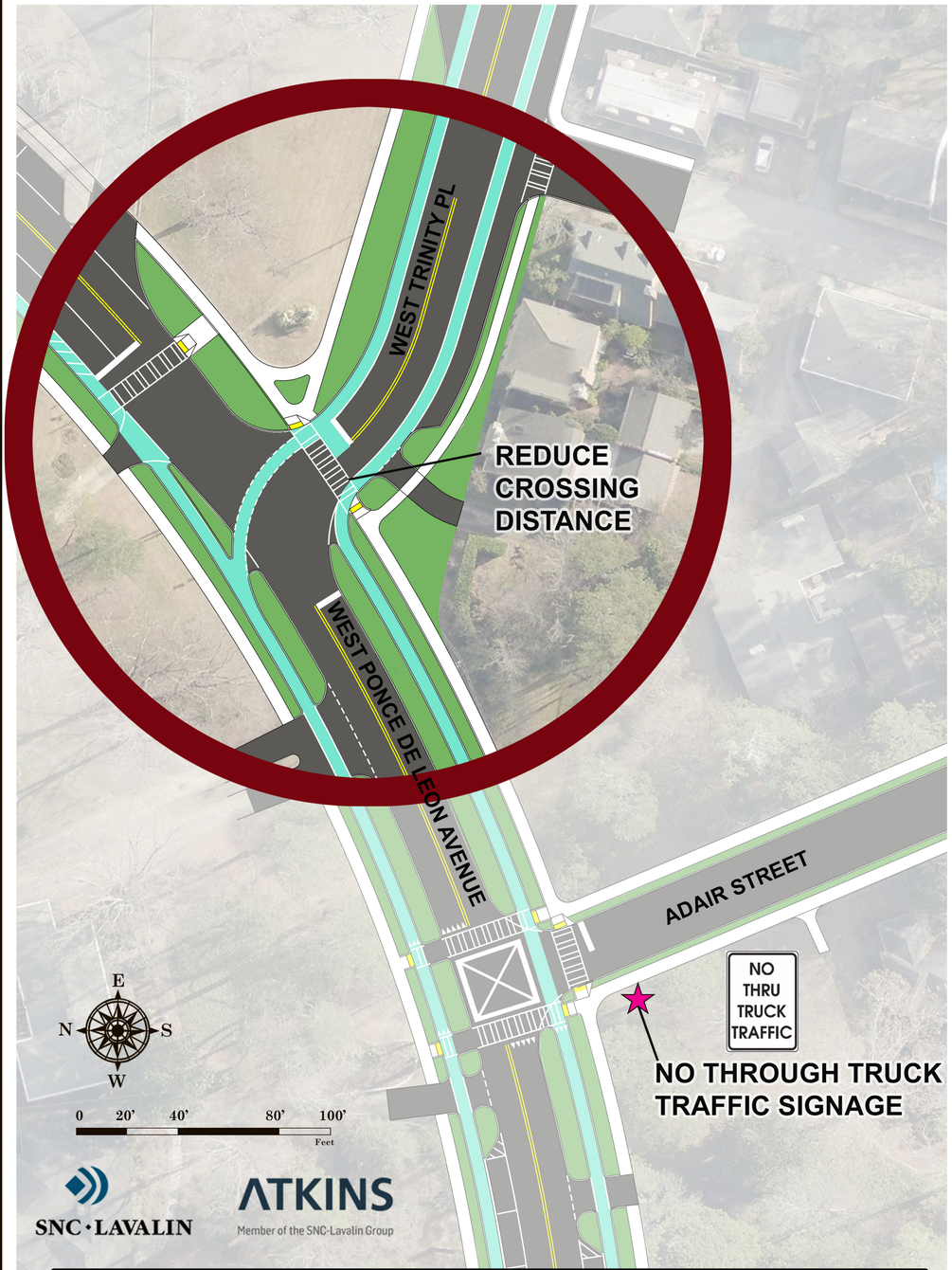

2d. Reduce West Trinity PL Pedestrian Crossing Distance

PHASE 2 POTENTIAL (LONG TERM) IMPROVEMENTS

- 2a. Reconstruct islands either side of the intersection to protect bike lanes from vehicles
- 2b. Raised intersection at West Ponce de Leon Avenue and Adair Street
- 2c. Add RRFB's (Rectangular Rapid Flashing Beacon) system for the crosswalk at Adair Street and West Ponce de Leon Avenue intersection
- 2d. Reduce West Trinity PL pedestrian crossing distance, adjust both curb lines
- 2e. Add signage no thru truck traffic/access on Adair Street